

CERTIFIED LAND CORNER RECORDATION

DESCRIPTION OF CORNER EVIDENCE FOUND, AND ORIGINAL RECORD (If known)

Section 7 Record
 Section 18 1870, G.L.O. set Granite Boulder, 16"X8"X7"
 T.14N., R.65W., 6thP.M.
 Laramie County, Wyoming Found
Notched Stone

DESCRIPTION OF MONUMENT AND ACCESSORIES ESTABLISHED TO PERPETUATE THE ORIGINAL LOCATION OF THIS CORNER:

At the Corner
 Set a 2" dia. X 30" long iron pipe with Brass Cap

Accessories
 See Sketch

SKETCH, WITH COURSE AND DISTANCE TO ADJACENT CORNER IF DETERMINED IN THIS SURVEY.
 (May Sketch or Paste Reproduction on Reverse Side.)

Bearings are based
 on the West Line of
 Section 7, considered
 North from G.L.O. plat.

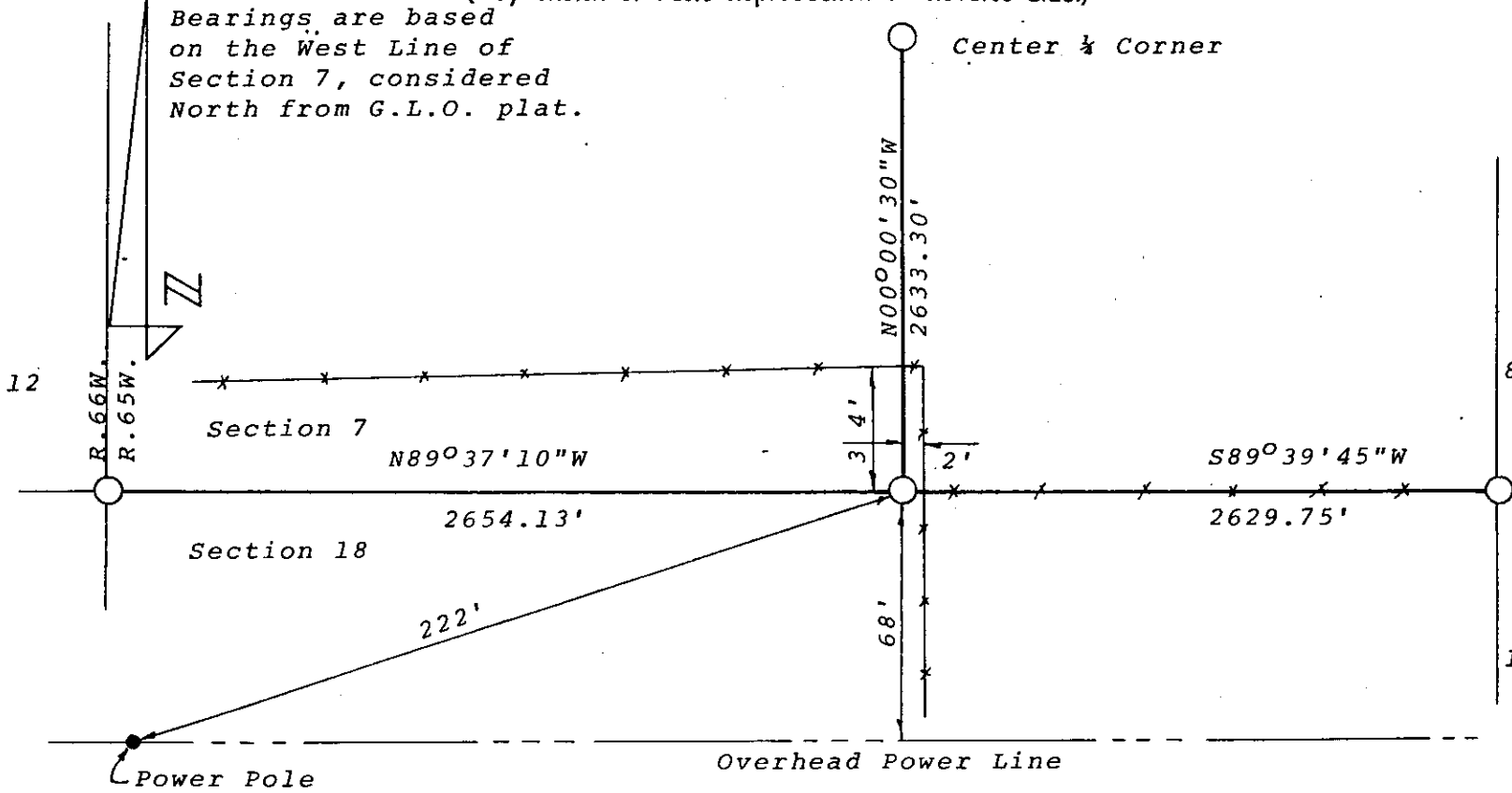

I, Glen L. Roberts certify that I have carefully performed or reviewed the work done on the diagrammed corner as reported on this recordation form and approve the same.

Glen L. Roberts Wyoming P.E. & L.S. #347
 Signature of Surveyor Registration No.

STATE OF WYOMING,
 Office of Clerk and Recorder,
 County of Laramie

568604

This "corner record" was filed for record on the FEB 21 1980 day of FEB 21 1980, 19____, was noted on the cross-index plat and is assigned page No._____, in book No._____.

Janet C. Whitehead
 County Official

Cross Index No. _____	T. _____	R. _____	Mer. _____
_____	T. <u>13</u>	R. <u>14</u>	Mer. <u>65</u>
_____	T. _____	R. _____	Mer. _____
_____	T. _____	R. _____	Mer. _____
_____	T. _____	R. _____	Mer. _____
_____	T. _____	R. _____	Mer. _____
_____	T. _____	R. _____	Mer. _____

2

2